

ADDRESS CORRECTION REQUESTED

FIRST CLASS MAIL



Shetland Sheepdog Club of Greater Baltimore  
c/o Rhonda Toren, Test/Trial Secretary  
5474 Delphinium Court  
Columbia, MD 21045

Entries close at 6:00 p.m., **Friday, February 13, 2009** at the Test/Trial Secretary's address  
(after which time entries cannot be accepted, canceled, or substituted, except as provided for in  
Chapter 1, Section 13 of the *AKC Herding Regulations*) or when entry limits have been reached.

Drawing for run order shall be held at 5474 Delphinium Court, Columbia, MD 21045 on Friday, February 13, 2009 at 7:00 p.m.

**Premium List**  
**Herding Test & Trial**

**Saturday, February 28, 2009**



**Shetland Sheepdog Club of Greater Baltimore**  
(Licensed by the American Kennel Club)  
**EVENT #2009181915**

**Keepstone Farm**  
**412 Russell Road, Berryville, VA 22611-2326**



This event will be held **outdoors**.  
**Test/Trial Hours:** 7 a.m. – 7 p.m.  
(Or 1/2 hour after the last run)  
**Judging** will begin at 8:00 a.m.

**Entries are limited to 50 runs for**  
Course A Sheep: Started, Intermediate & Advanced  
**and** HT and PT Sheep, combined



**AMERICAN KENNEL CLUB CERTIFICATION**

Permission has been granted by the American Kennel Club for the holding of this event under  
AKC Rules and Regulations.

James P. Crowley, Secretary

# Shetland Sheepdog Club of Greater Baltimore

[www.sscgb.org](http://www.sscgb.org)

## Officers

President..... Rachael Toren  
430 Maryland Avenue, Baltimore, MD 21228  
Vice President..... Cindy Deubler  
323 Fullerton Place, Abington, MD 21009  
Treasurer..... Rhonda Toren  
5474 Delphinium Court, Columbia, MD 21045  
Recording Secretary..... Jacky Young  
430 Maryland Avenue, Baltimore, MD 21228  
Corresponding Secretary..... Debbie Jones  
3504 Sequoia Avenue, Baltimore, MD 21215  
Board of Directors  
Jeanne Ellis, Cynthia Hornor, Carol Howell & Donna Mills

## Show Committee

Test/Trial Chairperson..... Cathy Ammlung  
519 Klee Mill Road, Sykesville, MD 21784  
Phone: (410) 549-4704 e-mail: [carnoustie@verizon.net](mailto:carnoustie@verizon.net)

Test/Trial Secretary..... Rhonda Toren  
5474 Delphinium Court, Columbia, MD 21045  
Phone: (410) 997-3698 e-mail: [agilitysec@clantyre.net](mailto:agilitysec@clantyre.net)

Chief Steward..... Cynthia Hornor  
Judge Hospitality..... Rachael Toren

### Other Committee Members

Debbie Jones, Mike Litchfield, Jon McConnell, Rip Toren

## VETERINARIAN ON CALL

Valley Emergency Veterinary Clinic  
146 Garber Lane, Winchester, VA 22601  
540-662-7811

DIRECTIONS To Valley Clinic: Turn right on Va-7 W for 5.7 miles. Merge onto I-81 S. toward Roanoke (2.2 miles), merge onto US-17S/US-50E/US-522 via Exit 313A (0.3 miles). Turn right onto Front Royal Pike/US 522 (0.3 miles). Turn right onto Garber Road.

Exhibitors should follow their veterinarians' recommendation to assure their dogs are free of internal and external parasites, any communicable diseases, and have appropriate vaccinations.

## EMERGENCY SERVICES

**DIAL 911**

## NOTICE TO EXHIBITORS

- ❖ **Entries close** at 6:00 p.m., Friday, February 13, 2009 at the Test/Trial Secretary's address (after which time entries cannot be accepted, canceled, or substituted, except as provided for in Chapter 1, Section 13 of the *AKC Herding Regulations*) or when entry limits have been reached.
- ❖ Drawing for **run order** shall be held at 5474 Delphinium Court, Columbia, MD 21045 on Friday, February 13, 2009 at 7:00 p.m.
- ❖ Make checks or money orders payable to **Shetland Sheepdog Club of Greater Baltimore (or SSCGB)**. All fees are payable in U.S. funds. Entry fee is \$40 for test classes, \$45 for trial classes. Each entry fee includes \$3.00 AKC recording fee.
- ❖ Mail all entries with fees to:  
Rhonda Toren, Test/Trial Secretary, 5474 Delphinium Court, Columbia, MD 21045

**Fax/Credit Card entries** will be accepted up to the closing date and time. Official AKC entry forms must be used and both sides must be transmitted. A cover sheet must include: Cardholder's name, address, city, state and zip code, phone Number and e-mail address, Credit Card Number, type (**Visa or MasterCard**) and expiration date, a written signature on the cover letter authorizing payment of entry and fax fees, "CVV" Code (the last 3 numbers that appear in the signature area on the back of the card) and the total number of pages including the cover sheet. The fax fee is \$3.50 per dog. All entries using a credit card, regardless of method of submission, will be processed through the fax/credit card system and will be charged the fax fee. You may wish to call to confirm receipt of your fax, as proof of transmission is not proof of receipt (Phone: 410-997-3698).

**FAX Entry Number is: 410-997-7918**

- ❖ Telegraph, telephone and unsigned entries cannot be accepted. Entries not on an official AKC entry form and photocopies of entry forms without agreement and rules are NOT ACCEPTABLE. Entries received without fees will not be accepted. Acknowledgement of entries will be made as soon as practicable. Do not send entries requiring a signature upon delivery. Returned checks, postdated checks or declined credit cards do not constitute a valid entry fee. The Test/Trial Secretary will add a \$30 collection fee to the amount of each returned check.
- ❖ **PLEASE make your entries correct and legible.** Illegible entries cannot be processed and will be returned to the exhibitor. Owner/Exhibitors are responsible for errors on entry forms. (Rules Applying to Dog Shows, Chapter 11, Section 6).
- ❖ Entry fees will not be refunded in the event that a dog is absent, disqualified, or excused by the Judge or Veterinarian, or barred from competition by action of the Show Committee. No refunds for bitches in season. If because of riots, civil disturbances, or other acts beyond the control of the show giving club, it is impossible to open or complete the show, no refunds will be made.
- ❖ Bitches in season shall be eligible and will run at the end of the class in tests, and in catalog order as listed in the class in trials.
- ❖ **Food** is not available at show site. There will be **no smoking** at the show site. Please dispose of trash in the proper manner.
- ❖ All dogs present which are not being worked in the arena must be kept quiet, off course, on leash and away from the fences. Please do not allow them to disturb the resting stock or interfere with the working dog.
- ❖ Declination of entries: The SSCGB may decline any entries for cause and may remove any dog on account of disease, viciousness, or other cause and no one shall claim or recourse against the SSCGB or any official thereof.
- ❖ Judges are not required to wait for dogs. It is the responsibility of the owner/handler to have the dog at ringside when required and without being called.
- ❖ Bring Shade, Water and Chair. Event will be held rain or shine.
- ❖ **Exhibition Only** will be offered if Test and Trial entries have not reached the numerical limits. Day of entries will be accepted and must be received by the trial secretary by 7:30 a.m.
- ❖ **Closing of Entries/Alternates and Move-Ups** (AKC Herding Rules & Regulations, Section 13):  
Whenever test or trial entry limits have been reached all additional entries that are received prior to the closing date shall be added to an alternate's list for each level that exceeds the published limit(s).  
Entrants on the alternates list must check in with the Herding Secretary on the grounds no later than 30 minutes before the commencement of their class.  
Requests to move-up must be given to the Herding Secretary at least 30 minutes prior to the start of the event.

## ACCOMMODATIONS

These establishments have graciously agreed to accept guests with **well-mannered dogs**.  
Please return the trust and assume full responsibility for your dog's behavior. Thanks!



### Hotels

**Quality Inn East**.....603 Millwood Avenue, Winchester, VA 22602  
..... Phone: 540-667-2250

**Travelodge of Winchester**.....160 Front Royal Pike, Winchester, VA 22602  
..... Phone: 540-665-0689

**Super 8**..... 1077 Millwood Pike, Winchester, VA 22602  
..... Phone: 540-665-0689

**Red Roof Inn**.....911 Millwood Pike, Winchester, VA 22602  
..... Phone: 540-667-5000

### Campgrounds

**Candy Hill Camp Ground**..... 165 Ward Avenue, Winchester, VA 22602  
..... Phone: 540-662-8010

## DIRECTIONS

Keepstone Farm is located at 412 Russell Road, at Keepstone Farm in scenic Berryville, Virginia; less than a mile from Route 7 West. It is easily accessible from Northern Virginia, West Virginia and Frederick Maryland via major roadways.

From the East: From Leesburg VA, take Route 7 West. Passing 2 traffic lights after the Rt 340 exit for Berryville, turn Right on Russell Road (Rt 660).

\* Go 3/10 mile, turn Right at large Keepstone Farm sign (Dog Gone Healthy sign below). Follow farm lane to Left turn at # 412, and go to end of Driveway.

From the West: From I-81, Take Exit 315, Rt 7 East at Winchester VA. Go about 6 miles, and turn Left on Russell Road (Rt 660). Follow \* directions above.

From the North: From Frederick MD, take Rt 340/15 South, bearing right on 340 South at the split. Follow 340 to Charles Town WV, and continue South on 340 to Rt 7 West at Berryville VA. Follow Rt 7 West through 2 traffic lights, to Russell Rd on right. Follow \* directions above.

From the South: From Rt 66 West - Take Rt 17 North toward Paris VA. Take 17 to traffic light, and turn Left onto Rt 50 West toward Winchester. Follow Rt 50 W to a Right turn at Rt 340 North. (Sheetz Station at light). After following through the towns of Boyce and Berryville, turn Left onto Rt 7 West. Follow \* directions above.

## JUDGE

**Cathy Hartley**

5735 B Bob Daniel Road, Oxford, NC 27565

**Herding Test, Pre-Trial Test,**

**Course A Sheep: Started, Intermediate, Advanced**

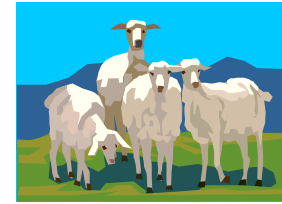

### Classes Offered:

Herding Test, Pre-Trial Test, Course "A" Sheep: Started, Intermediate and Advanced

### Livestock:

Sheep (Mixed breed hair & wool sheep) .....3 sheep/run in test classes  
.....5 sheep/run in trial classes

**Sheep will be provided by Susan Rhodes, Keepstone Farm**

### Eligibility of Dogs:

Open to all dogs nine (9) months of age or older that are registered with The American Kennel Club or have been granted an ILP, PAL or FSS number and are eligible to compete in herding trials and tests under Chapter 1, Section 3 of the AKC Herding Regulations.

---

### Ribbon Prizes

First Place .....	Blue Rosette
Second Place .....	Red Rosette
Third Place .....	Yellow Rosette
Fourth Place .....	White Rosette
Fifth Place .....	Pink Rosette
Qualifying Score .....	Dark Green Rosette
High-in-Trial.....	Blue, Red & Yellow Rosette
Reserve High-in-Trial.....	Red, Yellow & White Rosette

---

### Entry Fee Information

All test class entries.....\$40.00 each  
All trial class entries.....\$45.00 each

**OFFICIAL AMERICAN KENNEL CLUB HERDING TEST/TRIAL ENTRY FORM**

Club: Shetland Sheepdog Club of Greater Baltimore		Date(s): 2/28/2009	Event #: 2009181915	
Location: Keepstone Farm, 412 Russell Rd., Berryville, VA 22611		I enclose entry fees in the amount of: \$		
Test Classes: (check one) <input type="checkbox"/> Pre-Trial <input type="checkbox"/> Herding		Course: (check one) <b>A</b>		Stock: (check one) <b>Sheep</b>
Trial Classes: (check one) <input type="checkbox"/> Started <input type="checkbox"/> Intermediate <input type="checkbox"/> Advanced		Under Judge: <b>Cathy Hartley</b>		
Full Name of Dog:		Call Name:		
Breed:	Reg. #:	Sex:	Date of Birth:	
<input type="checkbox"/> AKC NO.	<input type="checkbox"/> AKC LITTER NO.	<input type="checkbox"/> ILP NO.	<input type="checkbox"/> FSS NO.	<input type="checkbox"/> FOREIGN NO. & LIST COUNTRY
Sire:				
Dam:				
Name of Breeder:				
Actual Owner(s):				
Owner's Address:				
City:	State:	Zip:		
Name of Owner's Agent/Handler:				
Agent/Handler's Address:				
City:	State:	Zip:		
AKC Rules, Regulations, Policies and Guidelines are available on the American Kennel Club website: <a href="http://www.akc.org">www.akc.org</a>				
<b>AGREEMENT</b>				
I (we) agree that the club holding this event has the right to refuse this entry for cause which the club shall deem sufficient. In consideration of the acceptance of this entry and of the holding of this event and of the opportunity to have the dog judged and to win prizes, ribbons, or trophies, I (we) agree to hold the AKC, the event-giving club, their members, directors, governors, officers, agents, superintendents or event secretary and the owner and/or lessor of the premises and any provider of services that are necessary to hold this event and any employees or volunteers of the aforementioned parties, and any AKC approved judge, judging at this event, harmless from any claim for loss or injury which may be alleged to have been caused directly or indirectly to any person or thing by the act of this dog while in or about the event premises or grounds or near any entrance hereto, and I (we) personally assume all responsibility and liability for any such claim; and I (we) further agree to hold the aforementioned parties harmless from any claim for loss, injury or damage to this dog.				
Additionally, I (we) hereby assume the sole responsibility for and agree to indemnify, defend and save the aforementioned parties harmless from any and all loss and expense (including legal fees) by reason of the liability imposed by law upon any of the aforementioned parties for damage because of bodily injuries, including death at any time resulting therefrom, sustained by any person or persons, including myself (ourselves), or on account of damage to property, arising out of or in consequence of my (our) participation in this event, however such, injuries, death or property damage may be caused, and whether or not the same may have been caused or may be alleged to have been caused by the negligence of the aforementioned parties or any of their employees, agents, or any other persons. <b>I (WE) AGREE THAT ANY CAUSE OF ACTION, CONTROVERSY OR CLAIM ARISING OUT OF OR RELATED TO THE ENTRY, EXHIBITION OR ATTENDANCE AT THE EVENT BETWEEN THE AKC AND MYSELF (OURSELVES) OR AS TO THE CONSTRUCTION, INTERPRETATION AND EFFECT OF THIS AGREEMENT SHALL BE SETTLED BY ARBITRATION PURSUANT TO THE APPLICABLE RULES OF THE AMERICAN ARBITRATION ASSOCIATION. HOWEVER, PRIOR TO ARBITRATION ALL APPLICABLE AKC BYLAWS, RULES, REGULATIONS AND PROCEDURES MUST FIRST BE FOLLOWED AS SET FORTH IN THE AKC CHARTER AND BYLAWS, RULES, REGULATIONS, PUBLISHED POLICIES AND GUIDELINES.</b>				
■ Signature of owner or his agent duly authorized to make this entry:				
Telephone:	Email address:			

**OFFICIAL AMERICAN KENNEL CLUB HERDING TEST/TRIAL ENTRY FORM**

Club: Shetland Sheepdog Club of Greater Baltimore		Date(s): 2/28/2009	Event #: 2009181915	
Location: Keepstone Farm, 412 Russell Rd., Berryville, VA 22611		I enclose entry fees		
Test Classes: (check one) <input type="checkbox"/> Pre-Trial <input type="checkbox"/> Herding		Course: (check one) <b>A</b>		Stock: (check one) <b>Sheep</b>
Trial Classes: (check one) <input type="checkbox"/> Started <input type="checkbox"/> Intermediate <input type="checkbox"/> Advanced		Under Judge: <b>Cathy Hartley</b>		
Full Name of Dog:		Call Name:		
Breed:	Reg. #:	Sex:	Date of Birth:	
<input type="checkbox"/> AKC NO.	<input type="checkbox"/> AKC LITTER NO.	<input type="checkbox"/> ILP NO.	<input type="checkbox"/> FSS NO.	<input type="checkbox"/> FOREIGN NO. & LIST COUNTRY:
Sire:				
Dam:				
Name of Breeder:				
Actual Owner(s):				
Owner's Address:				
City:	State:	Zip:		
Name of Owner's Agent/Handler:				
Agent/Handler's Address:				
City:	State:	Zip:		
AKC Rules, Regulations, Policies and Guidelines are available on the American Kennel Club website: <a href="http://www.akc.org">www.akc.org</a>				
<b>AGREEMENT</b>				
I (we) agree that the club holding this event has the right to refuse this entry for cause which the club shall deem sufficient. In consideration of the acceptance of this entry and of the holding of this event and of the opportunity to have the dog judged and to win prizes, ribbons, or trophies, I (we) agree to hold the AKC, the event-giving club, their members, directors, governors, officers, agents, superintendents or event secretary and the owner and/or lessor of the premises and any provider of services that are necessary to hold this event and any employees or volunteers of the aforementioned parties, and any AKC approved judge, judging at this event, harmless from any claim for loss or injury which may be alleged to have been caused directly or indirectly to any person or thing by the act of this dog while in or about the event premises or grounds or near any entrance hereto, and I (we) personally assume all responsibility and liability for any such claim; and I (we) further agree to hold the aforementioned parties harmless from any claim for loss, injury or damage to this dog.				
Additionally, I (we) hereby assume the sole responsibility for and agree to indemnify, defend and save the aforementioned parties harmless from any and all loss and expense (including legal fees) by reason of the liability imposed by law upon any of the aforementioned parties for damage because of bodily injuries, including death at any time resulting therefrom, sustained by any person or persons, including myself (ourselves), or on account of damage to property, arising out of or in consequence of my (our) participation in this event, however such, injuries, death or property damage may be caused, and whether or not the same may have been caused or may be alleged to have been caused by the negligence of the aforementioned parties or any of their employees, agents, or any other persons. <b>I (WE) AGREE THAT ANY CAUSE OF ACTION, CONTROVERSY OR CLAIM ARISING OUT OF OR RELATED TO THE ENTRY, EXHIBITION OR ATTENDANCE AT THE EVENT BETWEEN THE AKC AND MYSELF (OURSELVES) OR AS TO THE CONSTRUCTION, INTERPRETATION AND EFFECT OF THIS AGREEMENT SHALL BE SETTLED BY ARBITRATION PURSUANT TO THE APPLICABLE RULES OF THE AMERICAN ARBITRATION ASSOCIATION. HOWEVER, PRIOR TO ARBITRATION ALL APPLICABLE AKC BYLAWS, RULES, REGULATIONS AND PROCEDURES MUST FIRST BE FOLLOWED AS SET FORTH IN THE AKC CHARTER AND BYLAWS, RULES, REGULATIONS, PUBLISHED POLICIES AND GUIDELINES.</b>				
■ Signature of owner or his agent duly authorized to make this entry:				
Telephone:	Email address:			