



# American Belgian Malinois Club

## Herding Judging Program

(Member of the American Kennel Club)

Sunday & Monday :: 8/9 May 2016

Event # 2016418211 (Sunday, Trial 1) & 2016418215 (Sunday, Trial 2)

Event # 2016418210 (Monday, Trial 1) & 2016418212 (Monday, Trial 2)

**Keepstone Farm, 412 Russell Road, Berryville, VA 22611**

Show Secretary: Rachael Toren | 2023 Wells Manor Avenue, Gwynn Oak, MD 21207 | [clantyre@gmail.com](mailto:clantyre@gmail.com) | 443-253-9404

## Notice to Exhibitors

**The ABMC reserves the right to make trial day adjustments based on weather and field conditions.**

- Bitches in season shall be eligible and will be run in order in the trial classes, and will be run at the end of their class in test classes.
- Running order: Dogs are assigned the same armband number for all trials, however the run order is staggered for each trial.
- Please dispose of trash in the proper manner. Bring shade, water and chair. Event will be held rain, shine, or snow.
- All dogs present which are not being worked in the arena must be kept quiet, off course, on leash and away from the fences. Please do not allow them to disturb the resting stock or interfere with the working dog.
- Please note: Exhibitors should follow their veterinarians' recommendation to assure their dogs are free of internal and external parasites, any communicable diseases, and have appropriate vaccinations.
- Judges are not required to wait for dogs. It is the responsibility of the owner/handler to have the dog at ringside when required and without being called. Every effort has been made to resolve conflicts.

## Move-Ups & Alternates

**\*\* WE HAVE AN ALTERNATE LIST FOR THESE TRIALS!! \*\***

Alternates will be permitted to run if there is an absentee in an earlier level which was not filled on the same course, same type of livestock, and under the same judge, \*or\* if a dog has been **marked absent with the trial secretary prior to the beginning of the alternate's level.** (*Chapter 1, Section 13, AKC Herding Regulations*) Please email to [clantyre@gmail.com](mailto:clantyre@gmail.com) or text to 443-253-9404 prior to Sunday to notify of any confirmed absences.

Alternates must check in with the trial secretary no later than 30 minutes before the commencement of their level. Do not assume that we know your dog is present.

Requests to move up must be given to the Herding Secretary at least 30 minutes prior to the start of the event. Within the test levels, alternate entries shall be given priority over dogs that are eligible to be moved up. Within the trial levels, requests to move-up shall be given priority over alternate entries.

## Emergency Information

Veterinarian On Call:

### After Hours Emergency Animal Clinic

Valley Emergency Veterinary Clinic  
146 Garber Lane, Winchester, VA 22601

**Directions To Valley Emergency Veterinary Clinic:** Turn right on Va-7 W for 5.7 miles. Merge onto I-81 S. toward Roanoke (2.2 miles), merge onto US-17S/US-50E/US-522 via Exit 313A (0.3 miles). Turn right onto Front Royal Pike/US 522 (0.3 miles). Turn right onto Garber Road.

# Field Map

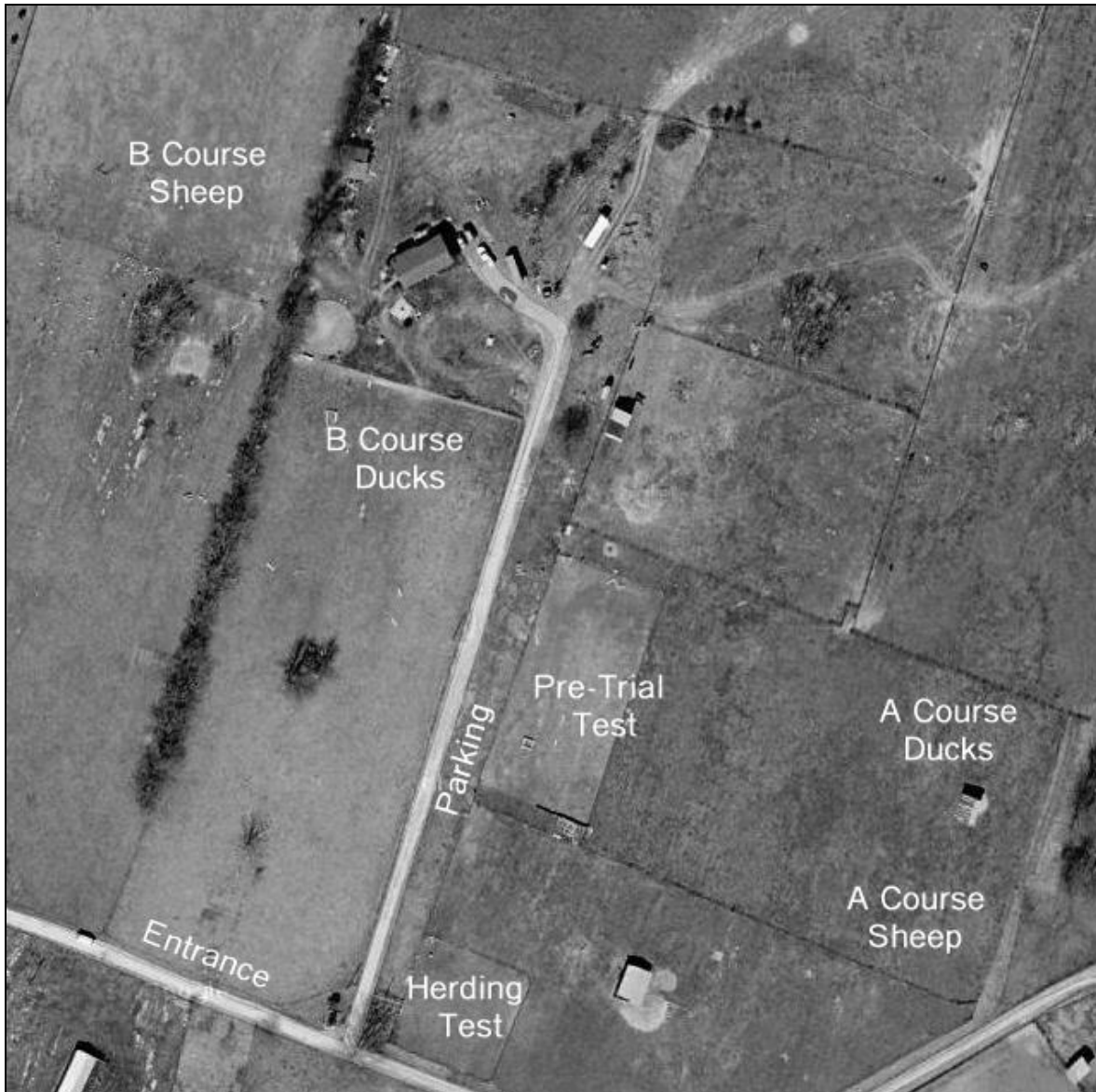

## **Directions**

Keepstone Farm is located at 412 Russell Road, at Keepstone Farm in scenic Berryville, Virginia; less than a mile from Route 7 West. It is easily accessible from Northern Virginia, West Virginia and Frederick Maryland via major roadways.

From the East: From Leesburg VA, take Route 7 West. Passing 2 traffic lights after the Rt 340 exit for Berryville, turn Right on Russell Road (Rt 660).

\* Go 3/10 mile, turn Right at large Keepstone Farm sign (Dog Gone Healthy sign below). Follow farm lane to Left turn at #412, and go to end of Driveway.

From the West: From I-81, Take Exit 315, Rt 7 East at Winchester VA. Go about 6 miles, and turn Left on Russell Road (Rt 660). Follow \* directions above.

From the North: From Frederick MD, take Rt 340/15 South, bearing right on 340 South at the split. Follow 340 to Charles Town WV, and continue South on 340 to Rt 7 West at Berryville VA. Follow Rt 7 West through 2 traffic lights, to Russell Rd on right. Follow \* directions above.

From the South: From Rt 66 West - Take Rt 17 North toward Paris VA. Take 17 to traffic light, and turn Left onto Rt 50 West toward Winchester. Follow Rt 50 W to a Right turn at Rt 340 North. (Sheetz Station at light). After going through the towns of Boyce and Berryville, turn Left onto Rt 7 West. Follow \* directions above.

# Judging Schedule and Assignments

## Sunday, May 8

For your convenience, totals have been carefully tabulated. Neither the club nor the show secretary assumes responsibility for absolute accuracy. Running order is as listed, with the first handlers' meeting occurring no earlier than the posted time. Judging will begin immediately after the handlers' meeting. Times listed are the earliest times the class may start.

### Trial 1: Judge: Cynthia Knowlton

There are 29 dogs entered in this trial, with 31 total entries.

9:00 AM		Briefing		
9:15 AM	Arena A	Advanced A Cattle	1	270
		Advanced A Sheep	3	171-173
		Intermediate A Sheep	1	150
		Started A Sheep	9	101-109
	Arena D	Advanced A Ducks	1	372
** LUNCH **				
12:45 PM	HT Field	Herding Test	4	50-52, 55
	PT Field	Pre-Trial Test	5	76-79, 81
	Round Pen	Herding Instinct Test	7	25, 28, 30-32, 34-35

### Trial 2: Judge: Darlene Laurin

There are 26 dogs entered in this trial, with 28 total entries.

9:15 AM		Briefing		
9:30 AM	HT Field	Herding Test	4	51-52, 55, 50
	PT Field	Pre-Trial Test	5	77-79, 81, 76
	Round Pen	Herding Instinct Test	5	30-32, 34, 25
** LUNCH **				
1:00 PM	Arena A	Advanced A Cattle	1	270
		Advanced A Sheep	2	171-172
		Intermediate A Sheep	1	150
		Started A Sheep	9	103-109, 101-102
	Arena D	Advanced A Ducks	1	372

# Judging Schedule and Assignments

Monday, May 9

For your convenience, totals have been carefully tabulated. Neither the club nor the show secretary assumes responsibility for absolute accuracy. Running order is as listed, with the first handlers' meeting occurring no earlier than the posted time. Judging will begin immediately after the handlers' meeting. Times listed are the earliest times the class may start.

## Trial 1: Judge: Cynthia Knowlton

There are 45 dogs entered in this trial, with 50 total entries.

7:45 AM		Briefing		
8:00 AM	Arena A	Advanced A Cattle	1	270
		Advanced A Sheep	6	172, 174-176, 170-171, (Alt. 177)
		Intermediate A Sheep	3	150-152
		Started A Sheep	10	104-109, 100-103
	HT Field	Herding Test	6	54-55, 50-53, (Alt. 56, 57)

\*\* Expected Lunch \*\*

12:30 PM	PT Field	Pre-Trial Test	5	78, 80-81, 75-76
	Round Pen	Herding Instinct Test	7	32-33, 35, 25-27, 29, (Alt. 36, 37)
	Arena D	Advanced A Ducks	7	372-376, 370-371
		Intermediate A Ducks	2	350-351
		Started A Ducks	3	300-302

## Trial 2: Judge: Darlene Laurin

There are 45 dogs entered in this trial, with 50 total entries.

6:30 AM		HT Briefing		
6:45 AM	HT Field	Herding Test	6	50-55, (Alt. 56-57)
	PT Field	Pre-Trial Test	5	80-81, 75-76, 78
	Round Pen	Herding Instinct Test	6	29, 33, 36, 26-28 (Alt. 37)
	Arena D	Advanced A Ducks	7	373-376, 370-372
		Intermediate A Ducks	2	351, 350
		Started A Ducks	3	301-302, 300
	Arena A	Advanced A Cattle	1	270
		Advanced A Sheep	7	176, 170-175, (Alt. 177)
		Intermediate A Sheep	3	150-152
		Started A Sheep	10	106-109, 100-105