

Entries for Herding and Pre-Trial classes (HT & PT)

close at 6:00 p.m., Wednesday, April 25, 2012

at the Test Secretary's address

after which time entries cannot be accepted, canceled, or substituted, except as provided for in Chapter 1, Section 13 of the AKC Herding Regulations) or when entry limits have been reached.

Drawing for run order shall be held at 5474 Delphinium Court, Columbia, MD 21045 on Wednesday, April 25, 2012 at 7:00 p.m.

Entries for **Instinct Test** will be taken until ½ hour prior to the start of judging, up to the specified entry limit.

**Premium List
Herding Tests**

Saturday, May 5, 2012



The American Boerboel Club

(Licensed by the American Kennel Club)

EVENTS #2012697301 (AM) / 2012697302 (PM)

Keepstone Farm

412 Russell Road, Berryville, VA 22611-2326

AM & PM (2 tests in one day!)

Instinct Test, Herding Test & Pre-Trial Test (Sheep)

Limited Entry: 50 runs per event number

This event will be held outdoors.

Test Hours: 7:00 a.m. – 6:00 p.m.

(Or 1/2 hour after the last run)

AM Test Judging will begin at 8:30 a.m.

PM Test Judging will begin at 12:00 p.m.

The American Boerboel Club

www.theabc.us

Officers

President.....Kerri S. Dale
114 Sandstone Lane, Blue Ridge, GA 30513
Vice-President Kristi Meissner
1550 E. Olive Street, Palatine, IL 60074
Secretary Kay Schauer-Truss
11002 Greenwood Court, Waldorf, MD 20601
TreasurerJohn Senffner
P.O. Box 221, Nutrioso, AZ 85932

Board of Directors: Julie Baily, Kylee Wilcox and Kyle Zdunuich

Test Committee

Test Chair.....Kay Schauer-Truss

11002 Greenwood Court, Waldorf, MD 20601

Phone: 301-702-0123 e-mail: rottymom@verizon.net

Test Secretary.....Rhonda Toren

5474 Delphinium Court, Columbia, MD 21045

Phone: (410) 997-3698 e-mail: herding@clantyre.net

Other Committee Members

Kay Schauer-Truss, Jo Woods, Kerri Dale,

Chirssy Elmazi & Eileen Weatherbee

VETERINARIAN ON CALL

Valley Emergency Veterinary Clinic

146 Garber Lane, Winchester, VA 22601

540-662-7811

DIRECTIONS To Valley Clinic: Turn right on Va-7 W for 5.7 miles. Merge onto I-81 S. toward Roanoke (2.2 miles), merge onto US-17S/US-50E/US-522 via Exit 313A (0.3 miles). Turn right onto Front Royal Pike/US 522 (0.3 miles). Turn right onto Garber Road.

Exhibitors should follow their veterinarians' recommendation to assure their dogs are free of internal and external parasites, any communicable diseases, and have appropriate vaccinations.

EMERGENCY SERVICES

DIAL 911

AMERICAN KENNEL CLUB CERTIFICATION

Permission has been granted by the American Kennel Club for the holding of this event under AKC Rules and Regulations.

James P. Crowley, Secretary



JUDGES

Willard T. (Wink) MasonP.O. Box 158, Goldvein, VA 22720
(AM tests)
Deborah Johnson..... 1049 E. Ferry Road, Gladys, VA 24554
(PM tests)

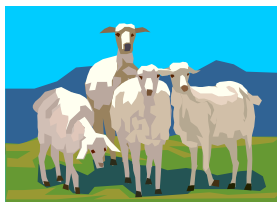

Classes Offered:

Instinct Test, Herding Test & Pre-Trial Test

Livestock:

Sheep (Mixed breed hair & wool sheep)..... 3 sheep/run in test classes
(Value of sheep: \$150/head)
Sheep will be provided by Susan Rhoades, Keepstone Farm

Eligibility of Dogs:

Open to all dogs nine (9) months of age or older that are registered with The American Kennel Club or have been granted an ILP, PAL or FSS number and are eligible to compete in herding trials and tests under Chapter 1, Section 3 of the AKC Herding Regulations.

Ribbon Prizes

Qualifying (HT & PT).....Dark Green/White Rosette

Qualifying (Instinct)..... Rosette

A rosette will be offered to all dog/handler teams completing a title at this test.

Entry Fee Information

Herding Tested & Pre-Trial Tested class entries\$45.00 each

Instinct Test class entries\$40.00 each

NOTICE TO EXHIBITORS

Entries for Herding and Pre-Trial Tests (HT & PT) close at 6:00 p.m., Wednesday, April 25, 2012 at the Test Secretary's address (after which time entries cannot be accepted, canceled, or substituted, except as provided for in Chapter 1, Section 13 of the *AKC Herding Regulations*) or when entry limits have been reached. Entries for Instinct Test will be taken up to ½ hour prior to the start of judging, up to the specified entry limit.

Drawing for **run order** shall be held at 5474 Delphinium Court, Columbia, MD 21045 on Wednesday, April 25, 2012 at 7:00 p.m.

Make checks or money orders payable to Clantyre Show Secretary Services. All fees are payable in U.S. funds. Entry fee is \$45 for HT and PT classes, \$40 for the Instinct Test. Each entry fee includes \$3.50 AKC recording fee.

Mail all entries with fees to: Rhonda Toren, Test Secretary, 5474 Delphinium Court, Columbia, MD 21045

Fax/Credit Card entries will be accepted up to the closing date and time. Official AKC entry forms must be used and both sides must be transmitted. A cover sheet must include: Cardholder's name, address, city, state and zip code, phone Number and e-mail address, Credit Card Number, type (Visa, MasterCard or Discover) and expiration date, a written signature on the cover letter authorizing payment of entry and fax fees, "CVV" Code (the last 3 numbers that appear in the signature area on the back of the card) and the total number of pages including the cover sheet. The fax fee is \$3.50 per doc. All entries using a credit card, regardless of method of submission, will be processed through the fax/credit card system and will be charged the fax fee. You may wish to call to confirm receipt of your fax, as proof of transmission is not proof of receipt (Phone: 410-997-3698).

FAX Entry Number is: 410-997-7918

Telegraph, telephone and unsigned entries cannot be accepted. Entries not on an official AKC entry form and photocopies of entry forms without agreement and rules are NOT ACCEPTABLE. Entries received without fees will not be accepted. Acknowledgement of entries will be made as soon as practicable. Do not send entries requiring a signature upon delivery. Returned checks, postdated checks or declined credit cards do not constitute a valid entry fee. The Test Secretary will add a \$30 collection fee to the amount of each returned check.

PLEASE make your entries correct and legible. Illegible entries cannot be processed and will be returned to the exhibitor. Owner/Exhibitors are responsible for errors on entry forms. (Rules Applying to Dog Shows, Chapter 11, Section 6).

Entry fees will not be refunded in the event that a dog is absent, disqualified, or excused by the Judge or Veterinarian, or barred from competition by action of the Show Committee. No refunds for bitches in season. If because of riots, civil disturbances, or other acts beyond the control of the show giving club, it is impossible to open or complete the show, no refunds will be made.

Bitches in season shall be eligible and will run at the end of the class in tests.

Food is not available at show site. There will be no smoking at the show site. Please dispose of trash in the proper manner.

All dogs present which are not being worked in the arena must be kept quiet, off course, on leash and away from the fences. Please do not allow them to disturb the resting stock or interfere with the working dog.

Declination of entries: The ABC may decline any entries for cause and may remove any dog on account of disease, viciousness, or other cause and no one shall claim or recourse against the ABC or any official thereof.

Judges are not required to wait for dogs. It is the responsibility of the owner/handler to have the dog at ringside when required and without being called.

Bring Shade, Water and Chair. Event will be held rain or shine.

Closing of Entries/Alternates and Move-Ups (AKC Herding Rules & Regulations, Section 13):

- Whenever test entry limits have been reached all additional entries that are received prior to the closing date shall be added to an alternate's list for each level that exceeds the published limit(s).
- Entrants on the alternates list must check in with the Herding Secretary on the grounds no later than 30 minutes before the commencement of their class.
- Alternates will be limited to a total of 10 per day. Entry fee will be refunded to the alternates whose dogs do not have an opportunity to run.
- Requests for move-up must be given to the Herding Secretary at least 30 minutes prior to the start of the event.

ACCOMMODATIONS

These establishments have graciously agreed to accept guests with **well-mannered dogs**.
Please return the trust and assume full responsibility for your dog's behavior. Thanks!

Hotels

- Quality Inn East** 603 Millwood Avenue, Winchester, VA 22602
Phone: 540-667-2250
- Best Western**..... 711 Millwood Avenue, Winchester, VA 22601
Phone: 540-662-4154
- Travelodge of Winchester** 160 Front Royal Pike, Winchester, VA 22602
Phone: 540-665-0689
- Super 8** 1077 Millwood Pike, Winchester, VA 22602
Phone: 540-665-0689
- Red Roof Inn** 911 Millwood Pike, Winchester, VA 22602
Phone: 540-667-5000

Campgrounds

- Candy Hill Camp Ground** 165 Ward Avenue, Winchester, VA 22602
Phone: 540-662-8010

DIRECTIONS

Keepstone Farm is located at 412 Russell Road, at Keepstone Farm in scenic Berryville, Virginia; less than a mile from Route 7 West. It is easily accessible from Northern Virginia, West Virginia and Frederick Maryland via major roadways.

From the East: From Leesburg VA, take Route 7 West. Passing 2 traffic lights after the Rt 340 exit for Berryville, turn Right on Russell Road (Rt 660).

* Go 3/10 mile, turn Right at large Keepstone Farm sign (Dog Gone Healthy sign below). Follow farm lane to Left turn at #412, and go to end of Driveway.

From the West: From I-81, Take Exit 315, Rt 7 East at Winchester VA. Go about 6 miles, and turn Left on Russell Road (Rt 660). Follow * directions above.

From the North: From Frederick MD, take Rt 340/15 South, bearing right on 340 South at the split. Follow 340 to Charles Town WV, and continue South on 340 to Rt 7 West at Berryville VA. Follow Rt 7 West through 2 traffic lights, to Russell Rd on right. Follow * directions above.

From the South: From Rt 66 West - Take Rt 17 North toward Paris VA. Take 17 to traffic light, and turn Left onto Rt 50 West toward Winchester. Follow Rt 50 W to a Right turn at Rt 340 North (Sheetz Station at light). After going through the towns of Boyce and Berryville, turn Left onto Rt 7 West. Follow * directions above.

OFFICIAL AMERICAN KENNEL CLUB HERDING TEST/TRIAL ENTRY FORM

Club: The American Boerboel Club		Date(s): 5/5/2012	Event #: 20126973 __ __	
Location: Keepstone Farm, 412 Russell Rd., Berryville, VA 22611			I enclose entry fees in the amount of: \$	
Test Classes: <i>(check one)</i> <input type="checkbox"/> Boundary <i>(not offered)</i>		Course: <i>(check one)</i>		Stock: <i>(check one)</i> Sheep
<input type="checkbox"/> Pre-Trial <input type="checkbox"/> Herding <input type="checkbox"/> Instinct				
Trial Classes: <i>(check one)</i> NOT OFFERED <input type="checkbox"/> Started <input type="checkbox"/> Intermediate <input type="checkbox"/> Advanced			Under Judge:	
Full Name of Dog:			Call Name:	
Breed:		Reg. #:	Sex:	Date of Birth:
<input type="checkbox"/> AKC NO.	<input type="checkbox"/> AKC LITTER NO.	<input type="checkbox"/> ILP NO.	<input type="checkbox"/> FSS NO.	<input type="checkbox"/> FOREIGN NO. & LIST COUNTRY
Sire:				
Dam:				
Name of Breeder:				
Actual Owner(s):				
Owner's Address:				
City:		State:		Zip:
Name of Owner's Agent/Handler:				
Agent/Handler's Address:				
City:		State:		Zip:
AKC Rules, Regulations, Policies and Guidelines are available on the American Kennel Club website: www.akc.org				
AGREEMENT				
I (we) agree that the club holding this event has the right to refuse this entry for cause which the club shall deem sufficient. In consideration of the acceptance of this entry and of the holding of this event and of the opportunity to have the dog judged and to win prizes, ribbons, or trophies, I (we) agree to hold the AKC, the event-giving club, their members, directors, governors, officers, agents, superintendents or event secretary and the owner and/or lessor of the premises and any provider of services that are necessary to hold this event and any employees or volunteers of the aforementioned parties, and any AKC approved judge, judging at this event, harmless from any claim for loss or injury which may be alleged to have been caused directly or indirectly by any person or thing by the act of this dog while in or about the event premises or grounds or near any entrance thereto, and I (we) personally assume all responsibility and liability for any such claim; and I (we) further agree to hold the aforementioned parties harmless from any claim for loss, injury or damage to this dog.				
Additionally, I (we) hereby assume the sole responsibility for and agree to indemnify, defend and save the aforementioned parties harmless from any and all loss and expense (including legal fees) by reason of the liability imposed by law upon any of the aforementioned parties for damage because of bodily injuries, including death at any time resulting therefrom, sustained by any person or persons, including myself (ourselves), or on account of damage to property, arising out of or in consequence of my (our) participation in this event, however such, injuries, death or property damage may be caused, and whether or not the same may have been caused or may be alleged to have been caused by the negligence of the aforementioned parties or any of their employees, agents, or any other persons.				
I (WE) AGREE THAT ANY CAUSE OF ACTION, CONTROVERSY OR CLAIM ARISING OUT OF OR RELATED TO THE ENTRY, EXHIBITION OR ATTENDANCE AT THE EVENT BETWEEN THE AKC AND MYSELF (OURSELVES) OR AS TO THE CONSTRUCTION, INTERPRETATION AND EFFECT OF THIS AGREEMENT SHALL BE SETTLED BY ARBITRATION PURSUANT TO THE APPLICABLE RULES OF THE AMERICAN ARBITRATION ASSOCIATION. HOWEVER, PRIOR TO ARBITRATION ALL APPLICABLE AKC BYLAWS, RULES, REGULATIONS AND PROCEDURES MUST FIRST BE FOLLOWED AS SET FORTH IN THE AKC CHARTER AND BYLAWS, RULES, REGULATIONS, PUBLISHED POLICIES AND GUIDELINES.				
■ Signature of owner or his agent duly authorized to make this entry:				
Telephone:			Email address:	

OFFICIAL AMERICAN KENNEL CLUB HERDING TEST/TRIAL ENTRY FORM

Club: The American Boerboel Club		Date(s): 5/5/2012	Event #: 20126973 __ __	
Location: Keepstone Farm, 412 Russell Rd., Berryville, VA 22611		I enclose entry fees in the amount of: \$		
Test Classes: <i>(check one)</i> <input type="checkbox"/> Boundary <i>(not offered)</i> <input type="checkbox"/> Pre-Trial <input type="checkbox"/> Herding <input type="checkbox"/> Instinct		Course: <i>(check one)</i> Sheep		Stock: <i>(check one)</i> Sheep
Trial Classes: <i>(check one)</i> NOT OFFERED <input type="checkbox"/> Started <input type="checkbox"/> Intermediate <input type="checkbox"/> Advanced		Under Judge:		
Full Name of Dog:			Call Name:	
Breed:		Reg. #:	Sex:	Date of Birth:
<input type="checkbox"/> AKC NO. <input type="checkbox"/> AKC LITTER NO. <input type="checkbox"/> ILP NO. <input type="checkbox"/> FSS NO. <input type="checkbox"/> FOREIGN NO. & LIST COUNTRY				
Sire:				
Dam:				
Name of Breeder:				
Actual Owner(s):				
Owner's Address:				
City:		State:	Zip:	
Name of Owner's Agent/Handler:				
Agent/Handler's Address:				
City:		State:	Zip:	
AKC Rules, Regulations, Policies and Guidelines are available on the American Kennel Club website: www.akc.org				
AGREEMENT				
<p>I (we) agree that the club holding this event has the right to refuse this entry for cause which the club shall deem sufficient. In consideration of the acceptance of this entry and of the holding of this event and of the opportunity to have the dog judged and to win prizes, ribbons, or trophies, I (we) agree to hold the AKC, the event-giving club, their members, directors, governors, officers, agents, superintendents or event secretary and the owner and/or lessor of the premises and any provider of services that are necessary to hold this event and any employees or volunteers of the aforementioned parties, and any AKC approved judge, judging at this event, harmless from any claim for loss or injury which may be alleged to have been caused directly or indirectly to any person or thing by the act of this dog while in or about the event premises or grounds or near any entrance thereto, and I (we) personally assume all responsibility and liability for any such claim; and I (we) further agree to hold the aforementioned parties harmless from any claim for loss, injury or damage to this dog.</p> <p>Additionally, I (we) hereby assume the sole responsibility for and agree to indemnify, defend and save the aforementioned parties harmless from any and all loss and expense (including legal fees) by reason of the liability imposed by law upon any of the aforementioned parties for damage because of bodily injuries, including death at any time resulting therefrom, sustained by any person or persons, including myself (ourselves), or on account of damage to property, arising out of or in consequence of my (our) participation in this event, however such, injuries, death or property damage may be caused, and whether or not the same may have been caused or may be alleged to have been caused by the negligence of the aforementioned parties or any of their employees, agents, or any other persons.</p> <p>I (WE) AGREE THAT ANY CAUSE OF ACTION, CONTROVERSY OR CLAIM ARISING OUT OF OR RELATED TO THE ENTRY, EXHIBITION OR ATTENDANCE AT THE EVENT BETWEEN THE AKC AND MYSELF (OURSELVES) OR AS TO THE CONSTRUCTION, INTERPRETATION AND EFFECT OF THIS AGREEMENT SHALL BE SETTLED BY ARBITRATION PURSUANT TO THE APPLICABLE RULES OF THE AMERICAN ARBITRATION ASSOCIATION. HOWEVER, PRIOR TO ARBITRATION ALL APPLICABLE AKC BYLAWS, RULES, REGULATIONS AND PROCEDURES MUST FIRST BE FOLLOWED AS SET FORTH IN THE AKC CHARTER AND BYLAWS, RULES, REGULATIONS, PUBLISHED POLICIES AND GUIDELINES.</p>				
<p>■ Signature of owner or his agent duly authorized to make this entry:</p>				
Telephone:		Email address:		

OFFICIAL AMERICAN KENNEL CLUB HERDING TEST/TRIAL ENTRY FORM

Club: The American Boerboel Club		Date(s): 5/5/2012	Event #: 20126973 __ __	
Location: Keepstone Farm, 412 Russell Rd., Berryville, VA 22611		I enclose entry fees in the amount of: \$		
Test Classes: <i>(check one)</i> <input type="checkbox"/> Boundary <i>(not offered)</i> <input type="checkbox"/> Pre-Trial <input type="checkbox"/> Herding <input type="checkbox"/> Instinct		Course: <i>(check one)</i> Sheep		Stock: <i>(check one)</i> Sheep
Trial Classes: <i>(check one)</i> NOT OFFERED <input type="checkbox"/> Started <input type="checkbox"/> Intermediate <input type="checkbox"/> Advanced		Under Judge:		
Full Name of Dog:			Call Name:	
Breed:		Reg. #:	Sex:	Date of Birth:
<input type="checkbox"/> AKC NO. <input type="checkbox"/> AKC LITTER NO. <input type="checkbox"/> ILP NO. <input type="checkbox"/> FSS NO. <input type="checkbox"/> FOREIGN NO. & LIST COUNTRY				
Sire:				
Dam:				
Name of Breeder:				
Actual Owner(s):				
Owner's Address:				
City:		State:	Zip:	
Name of Owner's Agent/Handler:				
Agent/Handler's Address:				
City:		State:	Zip:	
AKC Rules, Regulations, Policies and Guidelines are available on the American Kennel Club website: www.akc.org				
AGREEMENT				
<p>I (we) agree that the club holding this event has the right to refuse this entry for cause which the club shall deem sufficient. In consideration of the acceptance of this entry and of the holding of this event and of the opportunity to have the dog judged and to win prizes, ribbons, or trophies, I (we) agree to hold the AKC, the event-giving club, their members, directors, governors, officers, agents, superintendents or event secretary and the owner and/or lessor of the premises and any provider of services that are necessary to hold this event and any employees or volunteers of the aforementioned parties, and any AKC approved judge, judging at this event, harmless from any claim for loss or injury which may be alleged to have been caused directly or indirectly to any person or thing by the act of this dog while in or about the event premises or grounds or near any entrance thereto, and I (we) personally assume all responsibility and liability for any such claim; and I (we) further agree to hold the aforementioned parties harmless from any claim for loss, injury or damage to this dog.</p> <p>Additionally, I (we) hereby assume the sole responsibility for and agree to indemnify, defend and save the aforementioned parties harmless from any and all loss and expense (including legal fees) by reason of the liability imposed by law upon any of the aforementioned parties for damage because of bodily injuries, including death at any time resulting therefrom, sustained by any person or persons, including myself (ourselves), or on account of damage to property, arising out of or in consequence of my (our) participation in this event, however such, injuries, death or property damage may be caused, and whether or not the same may have been caused or may be alleged to have been caused by the negligence of the aforementioned parties or any of their employees, agents, or any other persons.</p> <p>I (WE) AGREE THAT ANY CAUSE OF ACTION, CONTROVERSY OR CLAIM ARISING OUT OF OR RELATED TO THE ENTRY, EXHIBITION OR ATTENDANCE AT THE EVENT BETWEEN THE AKC AND MYSELF (OURSELVES) OR AS TO THE CONSTRUCTION, INTERPRETATION AND EFFECT OF THIS AGREEMENT SHALL BE SETTLED BY ARBITRATION PURSUANT TO THE APPLICABLE RULES OF THE AMERICAN ARBITRATION ASSOCIATION. HOWEVER, PRIOR TO ARBITRATION ALL APPLICABLE AKC BYLAWS, RULES, REGULATIONS AND PROCEDURES MUST FIRST BE FOLLOWED AS SET FORTH IN THE AKC CHARTER AND BYLAWS, RULES, REGULATIONS, PUBLISHED POLICIES AND GUIDELINES.</p>				
<p>■ Signature of owner or his agent duly authorized to make this entry:</p>				
Telephone:		Email address:		